

MICROFILMED

N 63° - 35' W

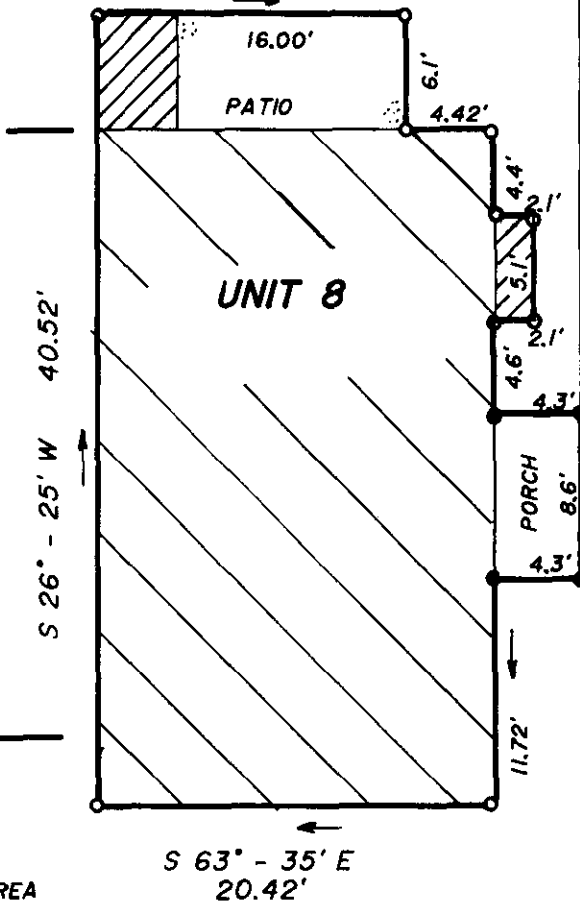

UNIT 7

UNIT 8

PORCH 8.6'

16.00'

PATIO

S 26° - 25' W 40.52'

S 63° - 35' E 20.42'

N 26° - 25' E

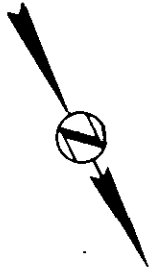

COMMON AREA

FILED
GREENVILLE CO., S.C.
NOV 19 11 44 AM '85
DONNIE S. TANKERSLEY
R.M.C.

This is to certify that on November 18, 1985, I surveyed the property shown on this plat, known as Unit 8 on plat of Furman Place Residences, Building "A", recorded in the R.M.C. Office of Greenville County, in Plat Book _____ at Page _____, and that the property lines, walls and buildings are as shown hereon, that the building located on said lot does not encroach or project on adjacent streets or property, and that no adjacent walls or buildings encroach or project on said premises, and that no utility R/W's cross this property except as shown hereon. According to the Flood Rate Insurance Map and to the best of my knowledge, this structure is not in an Established Flood Zone.

12-D-65 ✓ 17215
NOV 19 1985

Fredrick E. Landrith
Fredrick E. Landrith BLS 9345

THIS PROPERTY IS SUBJECT TO ANY AND ALL RIGHTS OF WAY AND EASEMENTS OF RECORD

LANDRITH SURVEYING
Land Surveys - Topographical Maps
Construction Layout

628-C WADE HAMPTON BLVD.
GREENVILLE, S.C. 29609
(803) 271-8536

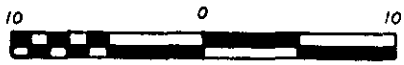

STATE of SOUTH CAROLINA
COUNTY of GREENVILLE

FURMAN PLACE
BUILDING "A", UNIT 8
SURVEY FOR
ROGER C. ARLEDGE
JOYCE A. ARLEDGE

SURVEYED BY FEL	CHK'D BY FEL
DRAWN BY TLM	DATE 11/18/85

SEAL

PROJECT NO. 85-485

300 3
1 A 0 1